VALENCIA COUNTY
BOARD OF COUNTY COMMISIONERS
RESOLUTION NO. 2019-31

Adjusting Precinct Boundaries and Creating New Precincts in Valencia County, New Mexico

WHEREAS, the Board of County Commissioners of Valencia County met in a regularly scheduled meeting on June 5, 2019 at the Valencia County Administration 444 Luna Ave., Los Lunas, New Mexico; and,

WHEREAS, 1-3-1(2019), NMSA 1978, as amended, requires that the Board of County Commissioners by Resolution adjust precinct boundaries and/or create new precincts in accordance with the Precinct Boundary Adjustment Act; and,

WHEREAS, 1-3-12(A), NMSA 1978 states; before each federal decennial census, every precinct shall comply with the requirements of Section 1-3-1 NMSA 1978, and if necessary its boundary shall be adjusted to coincide with a feature or boundary; and,

WHEREAS, the attached Exhibit "A" indicates the precincts where boundaries are to be changed; where new precincts are to be created; maps the precinct boundaries to be changed and maps the new precincts to be created;

NOW, THEREFORE, BE IT RESOLVED by the Board of County Commissioners of the County of Valencia that the Precinct Boundaries and New Precincts in Valencia County are hereby designated on the attached Exhibit "A".

PASSED, APPROVED, and ADOPTED this 5TH day of June, 2019.

BOARD OF COUNTY COMMISSIONERS:

Jhonathan Aragon,
Chair, District V

David Carlberg,
Vice Chair, District II

Gerard Saiz
Commissioner, District I

David A. Hyder,
Commissioner, District III

Charles Eaton
Commissioner, District IV

ATTEST:

Peggy Carabajal, County Clerk

APPROVED AS TO FORM:

Adren Nance, County Attorney

SEAL

Precinct 41
Split Suggestion (141)

Precinct 42

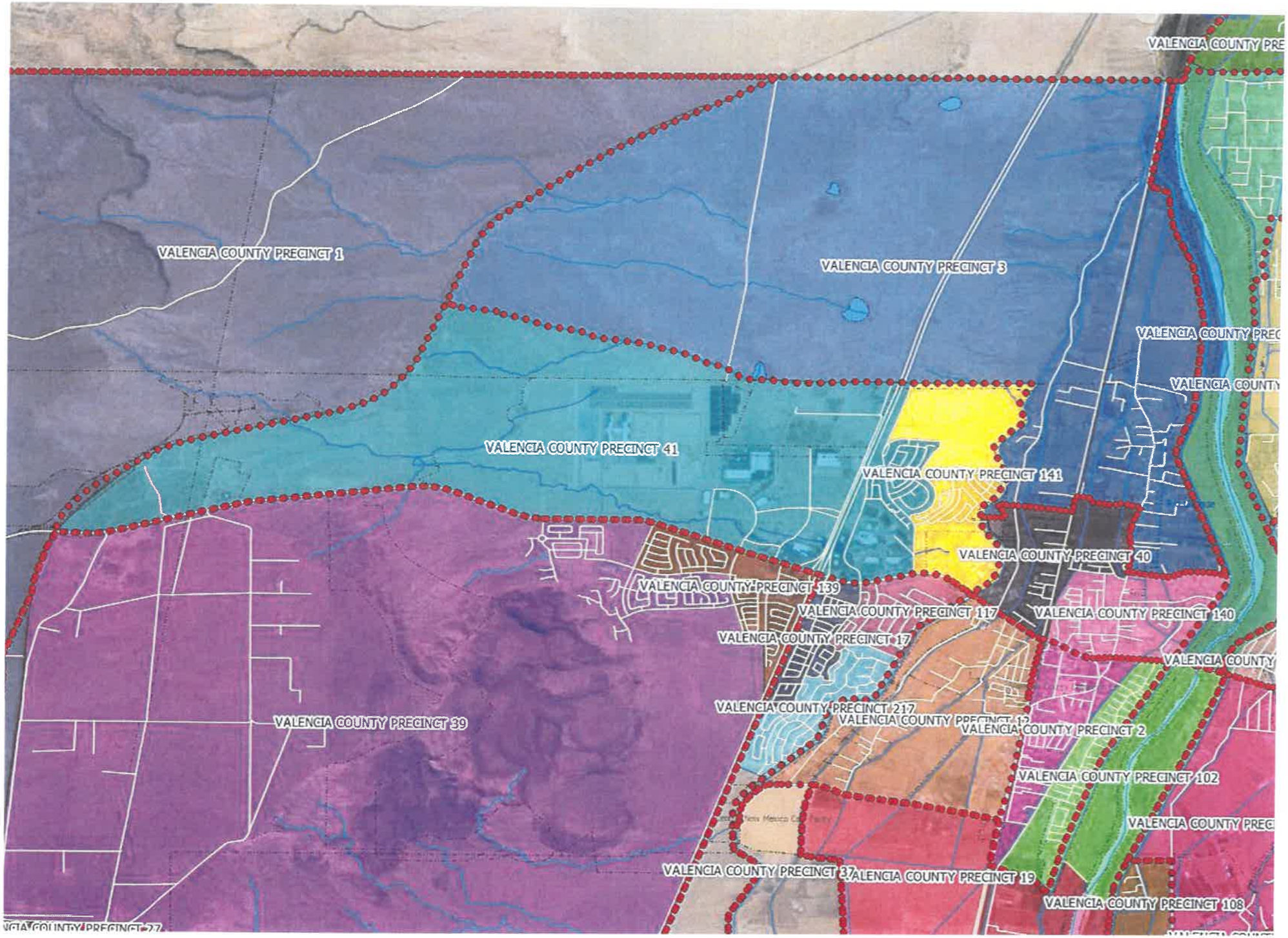

Precinct 41
Split Suggestion (141)

Close Up

Precinct 40
Split Suggestion (140)

Precinct 43

Precinct 39
Split Suggestion (139)

Precinct 44

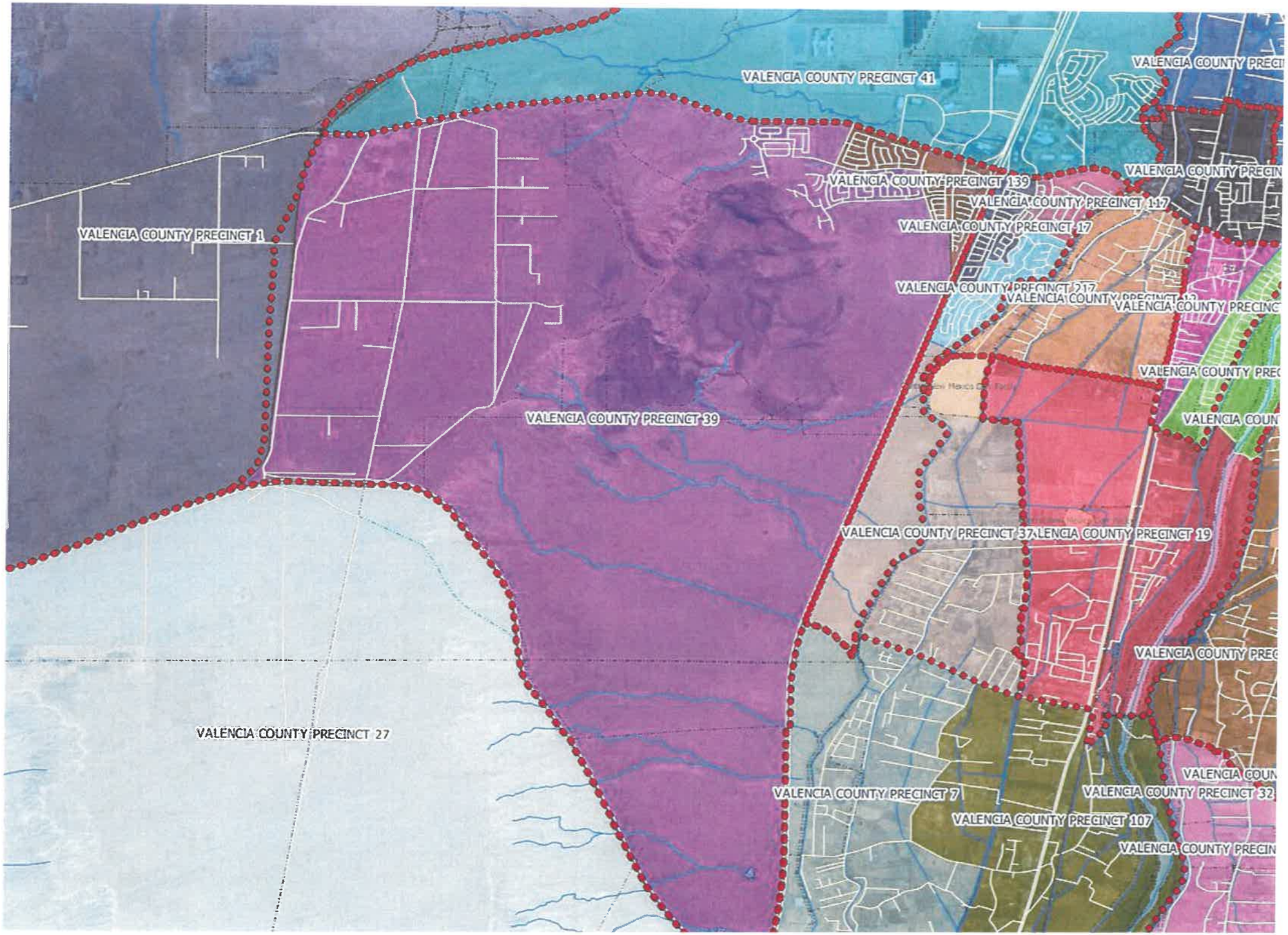

Precinct 39
Split Suggestion (139)

Close Up

Precinct 32
Split Suggestion (132)

Precinct 45

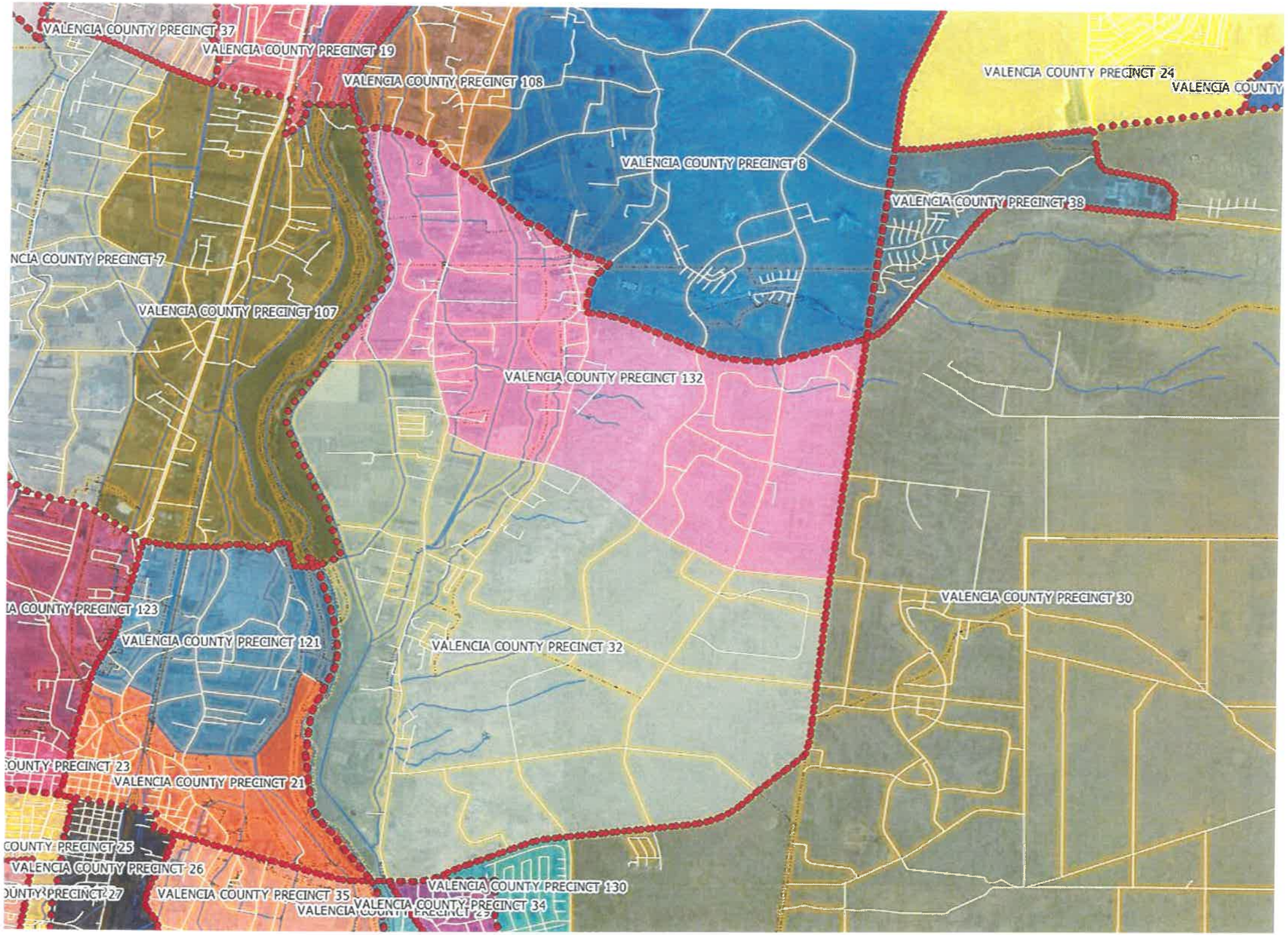

Precinct 31
Split Suggestion (131)

Precinct 46

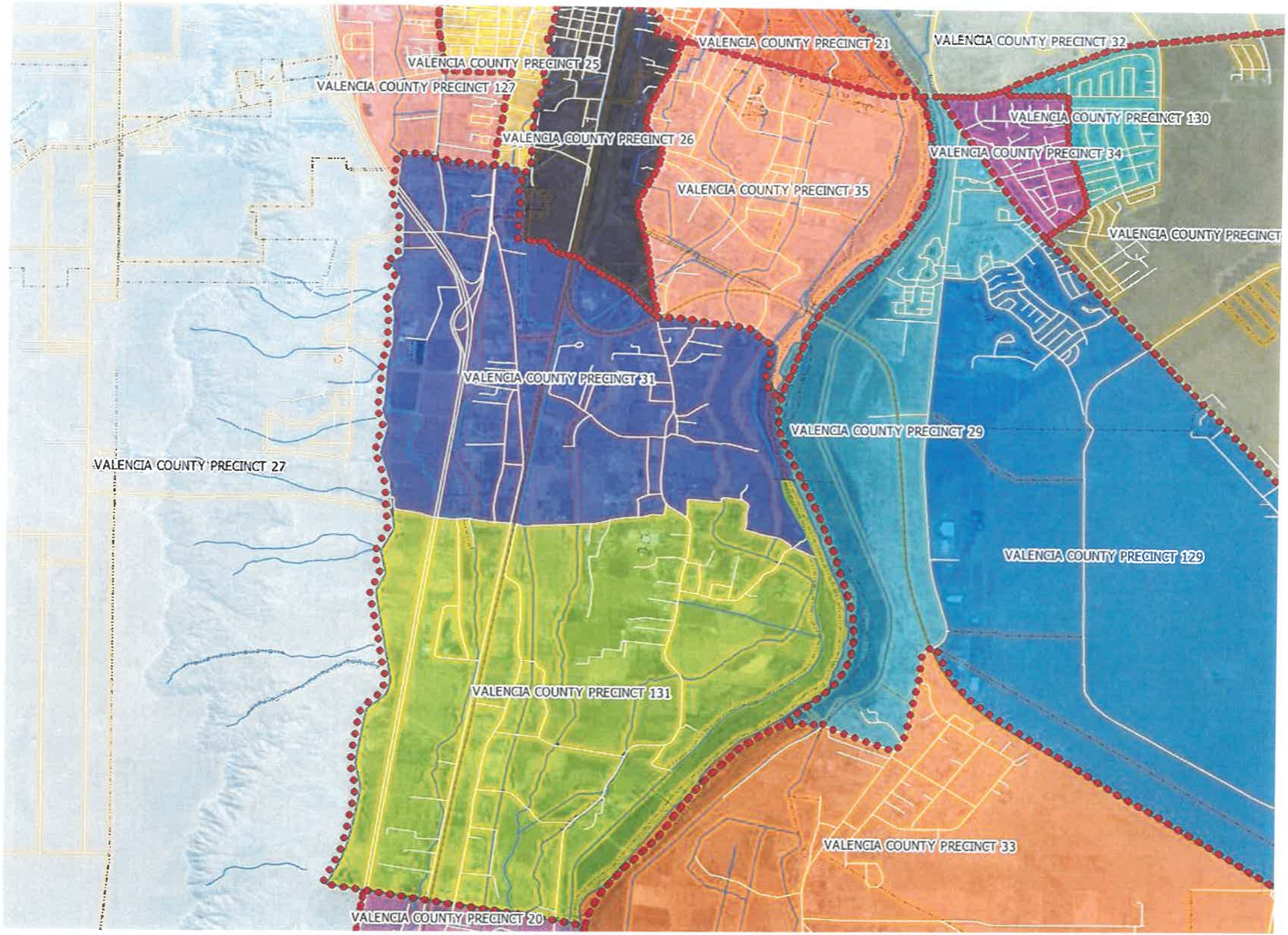

Precinct 31
Split Suggestion (131)

Close Up

Precinct 30
Split Suggestion (130)

Precinct 47

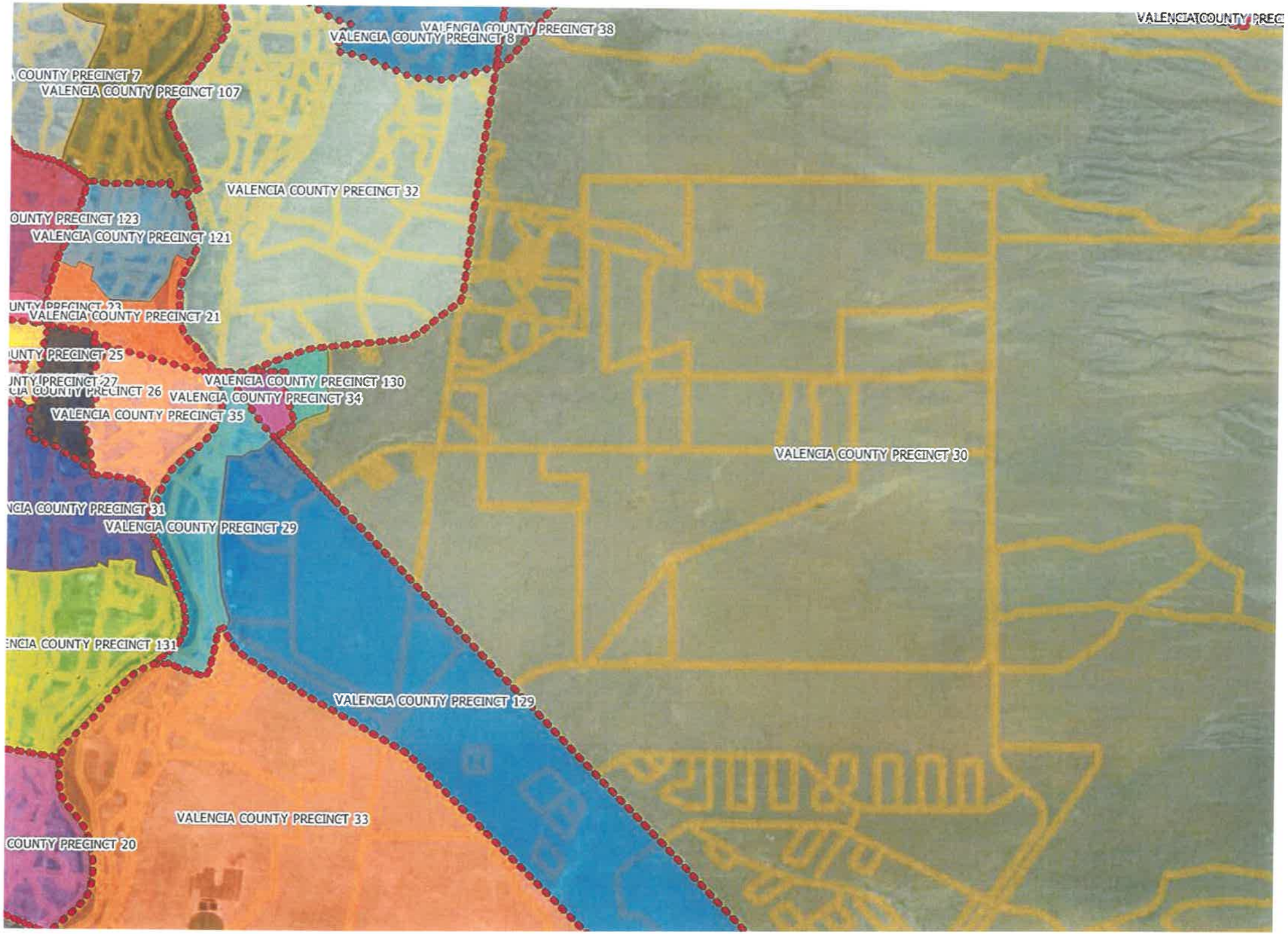

Precinct 30
Split Suggestion (130)

Close Up

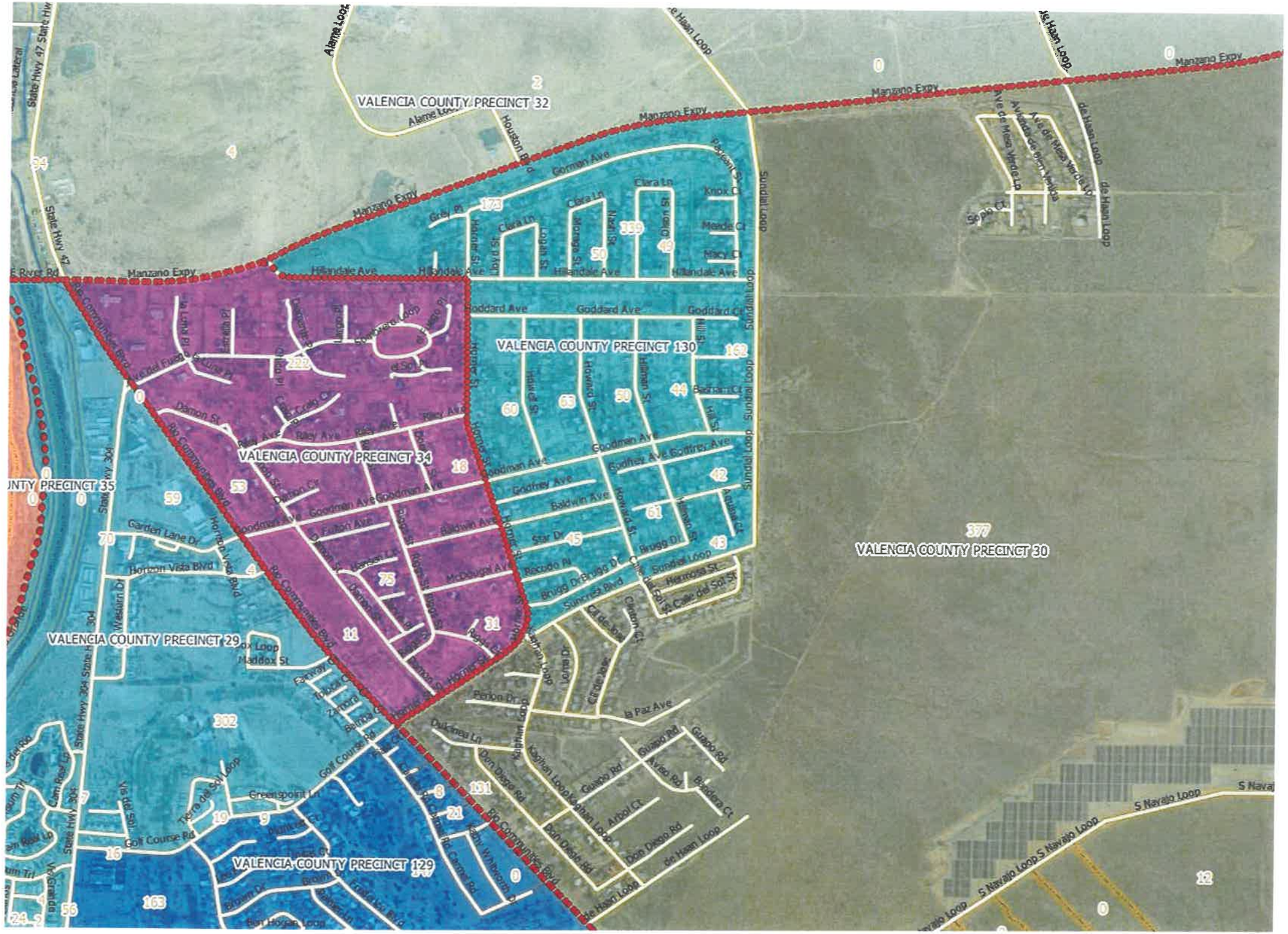

Precinct 29
Split Suggestion (129)

Precinct 48

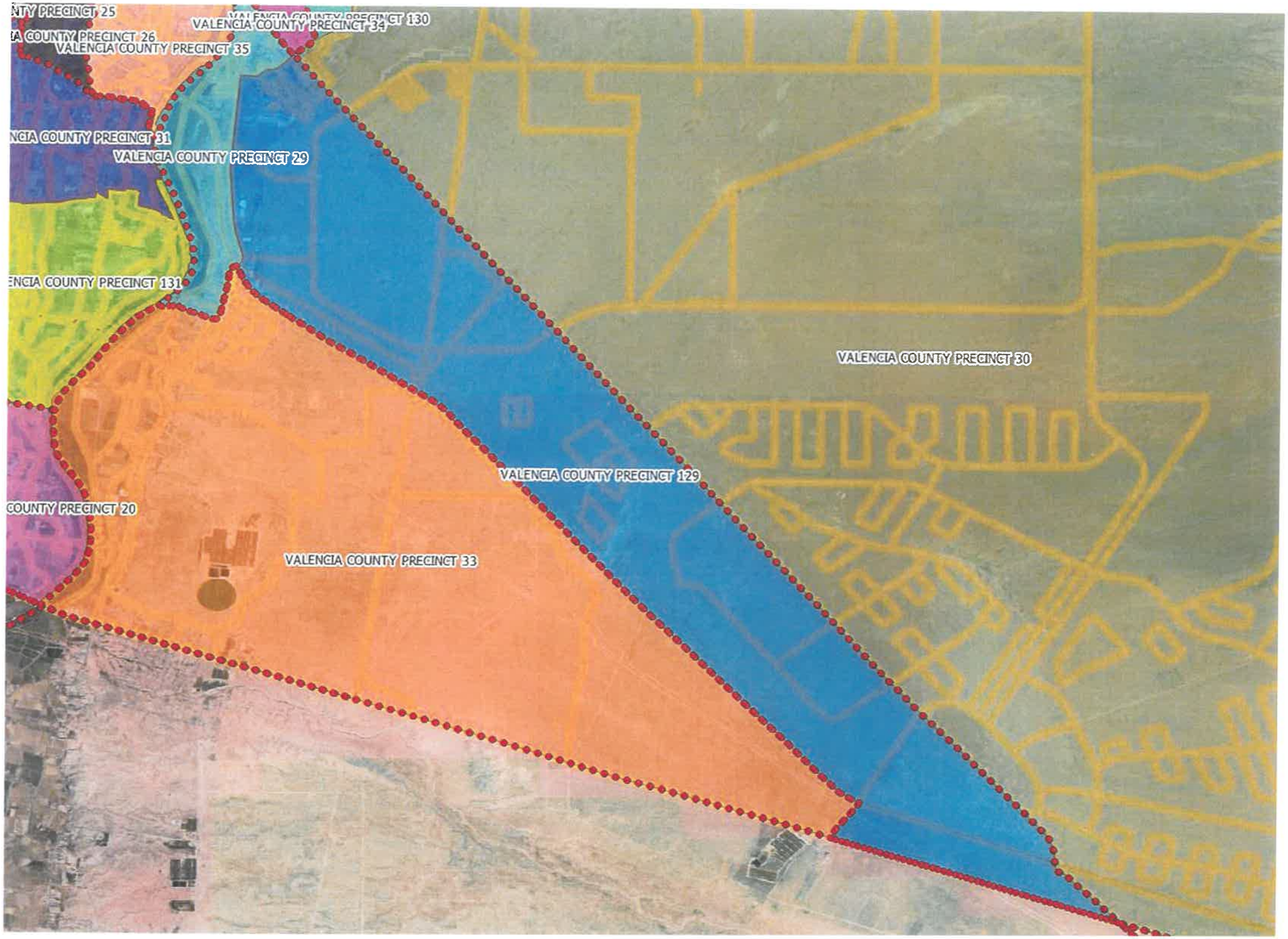

Precinct 29
Split Suggestion (129)

Close Up

Precinct 28
Split Suggestion (228)

Precinct 50

Precinct 28
Split Suggestion (128)

Precinct 49

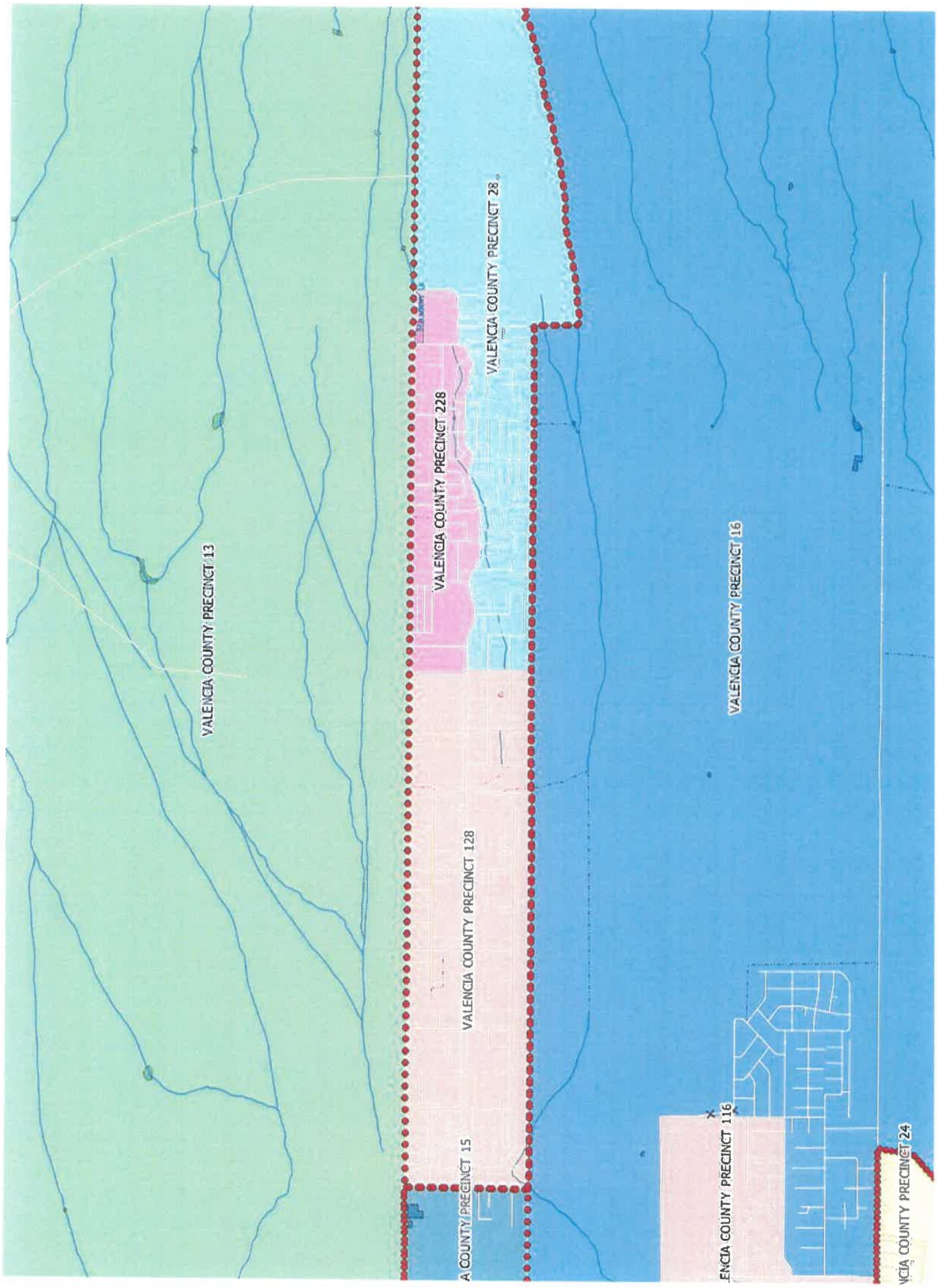

Precinct 28

Split Suggestion (128 & 228)

Close Up 1

Precinct 28
Split Suggestion (128 & 228)

Close Up 2

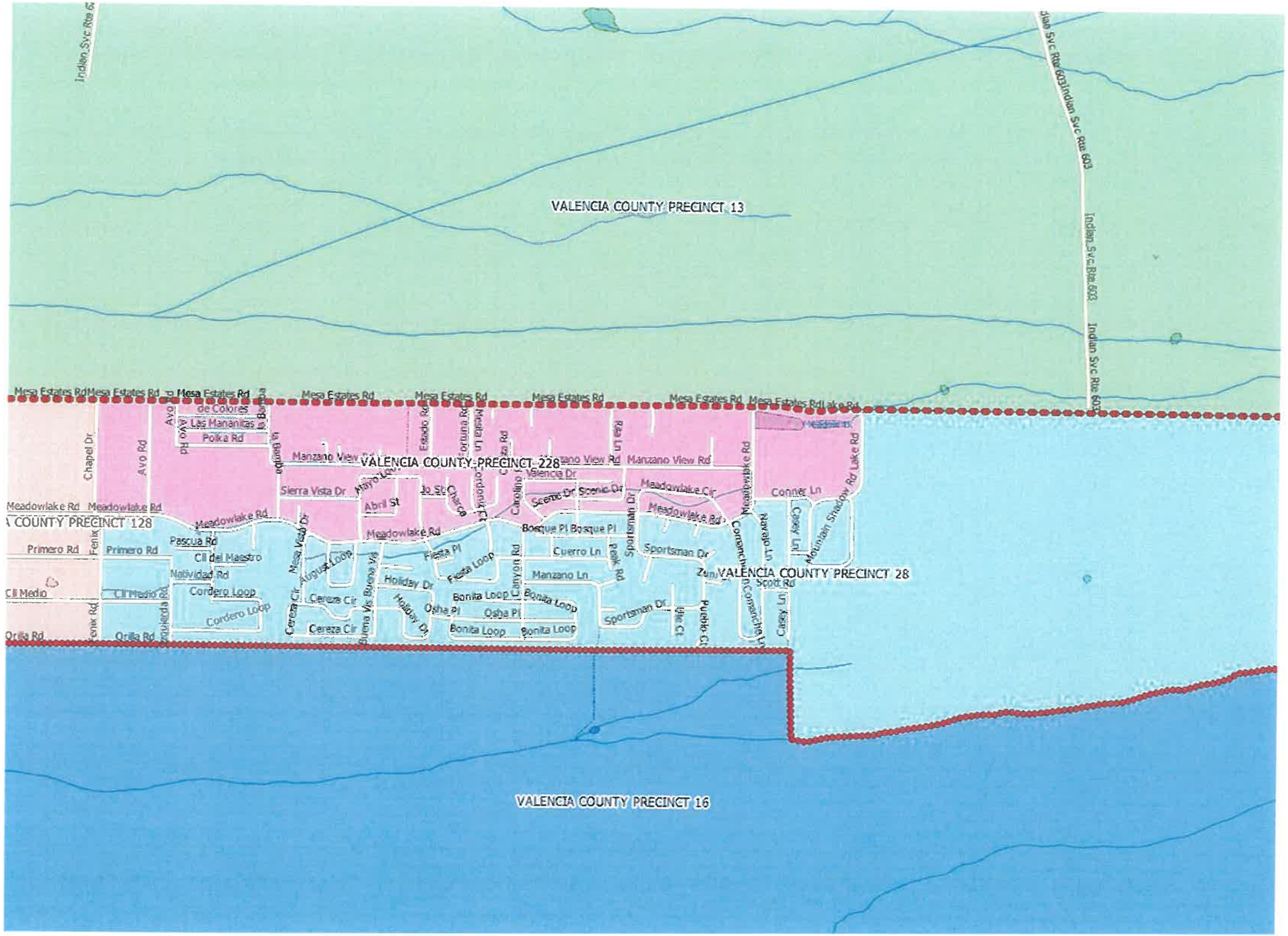

Precinct 27
Split Suggestion (127)

Precinct 51

Precinct 23
Split Suggestion (123)

Precinct 52

Precinct 21
Split Suggestion (121)

Precinct 53

Precinct 17
Split Suggestion (216)

Precinct 55

Precinct 17
Split Suggestion (117)

Precinct 54

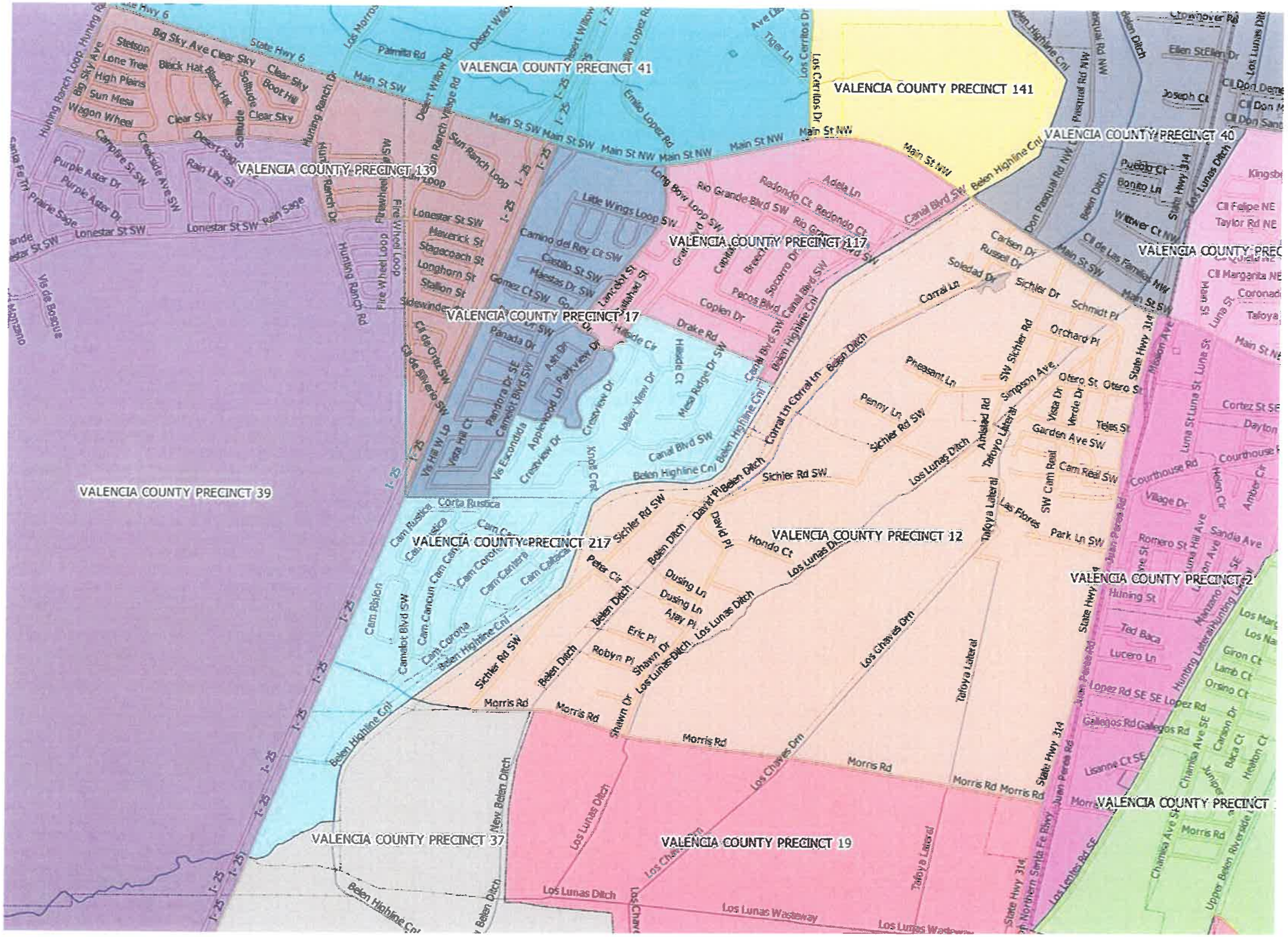

Precinct 16
Split Suggestion (116)

Precinct 56

Precinct 16
Split Suggestion (116)

Close Up

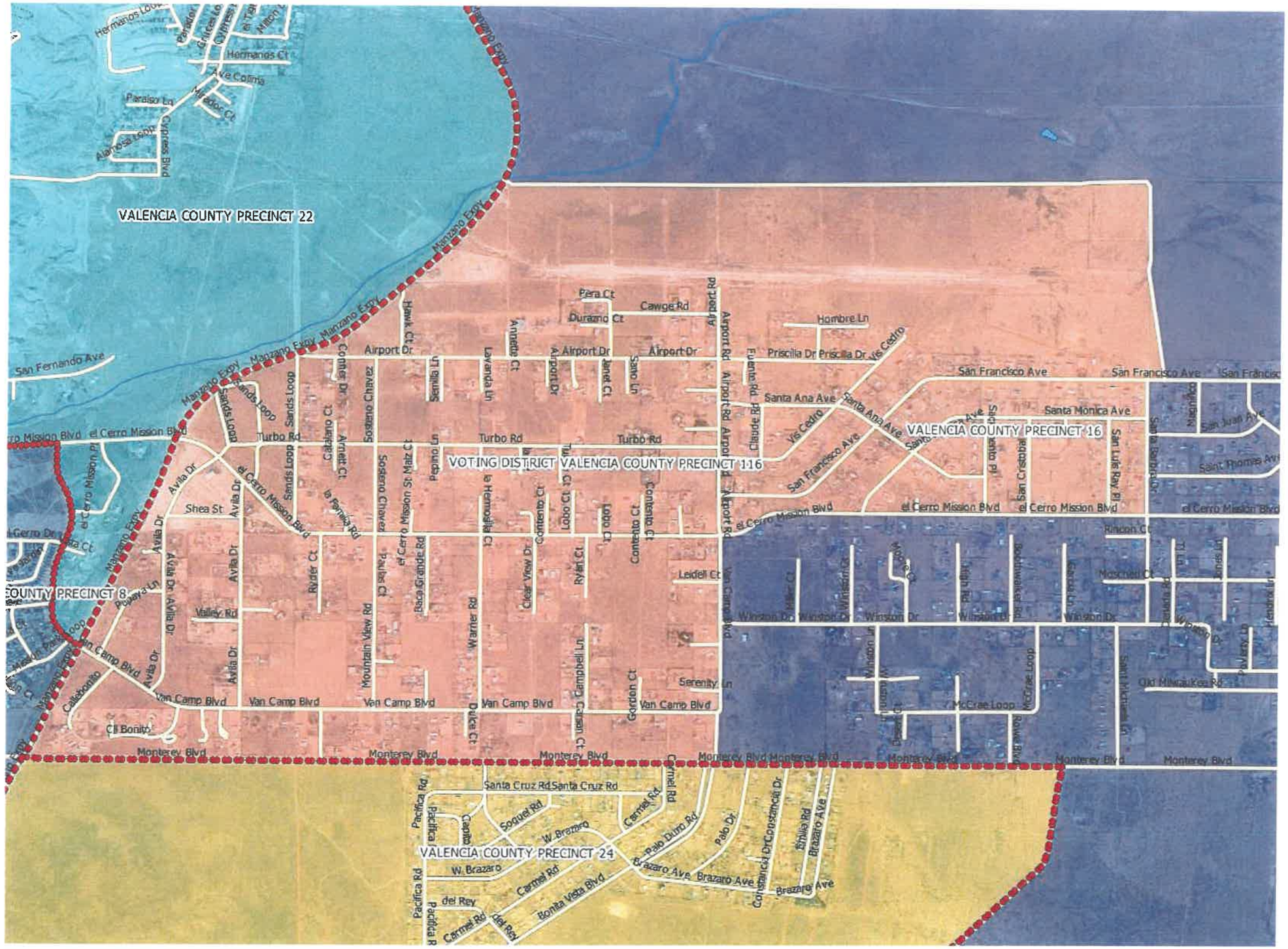

Precinct 8
Split Suggestion (208)

Precinct 58

Precinct 8
Split Suggestion (108)

Precinct 57

Precinct 7
Split Suggestion (107)

Precinct 59

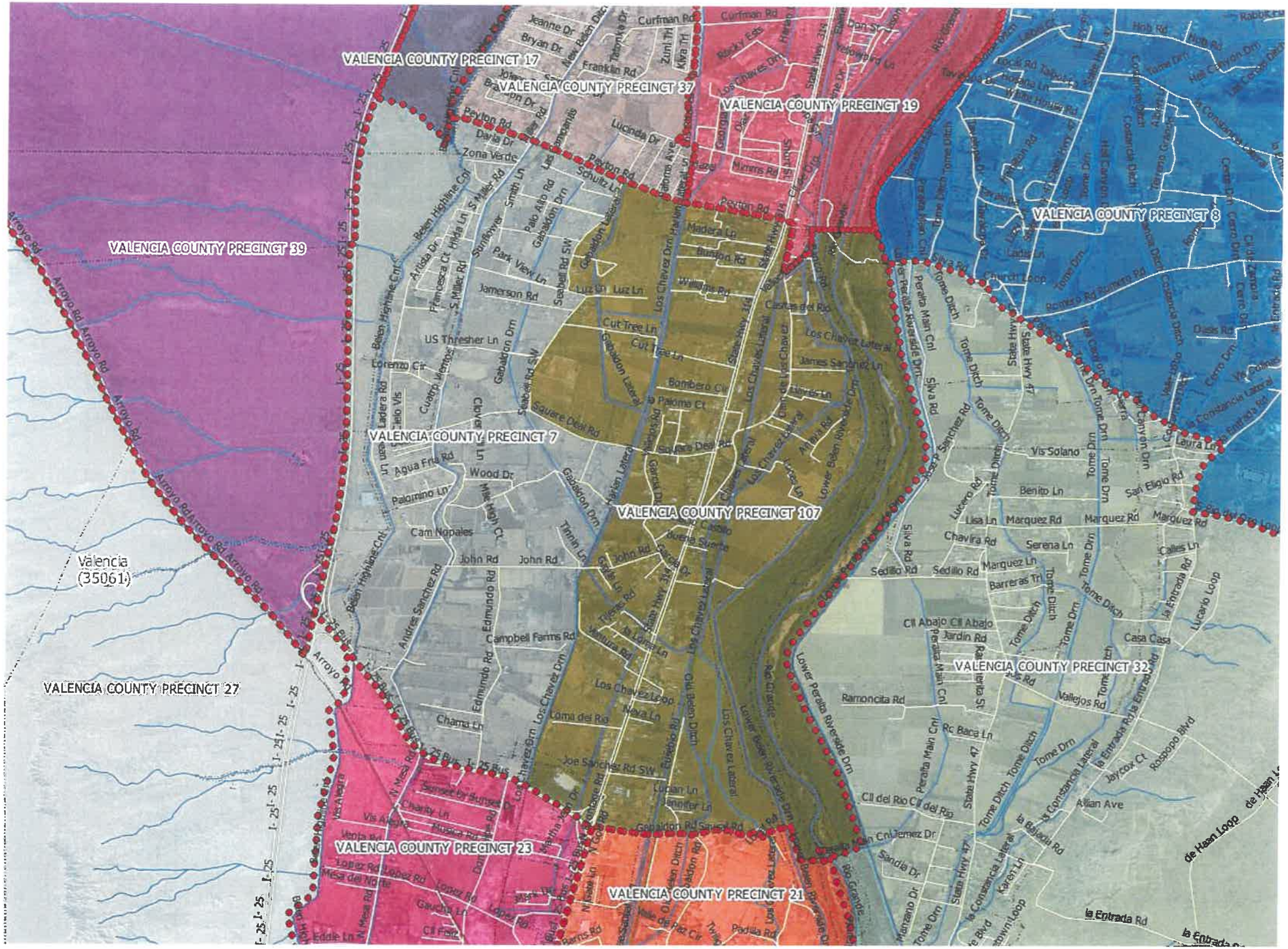

Precinct 6
Split Suggestion (106)

Precinct 60

Precinct 5
Split Suggestion (105)

Precinct 61

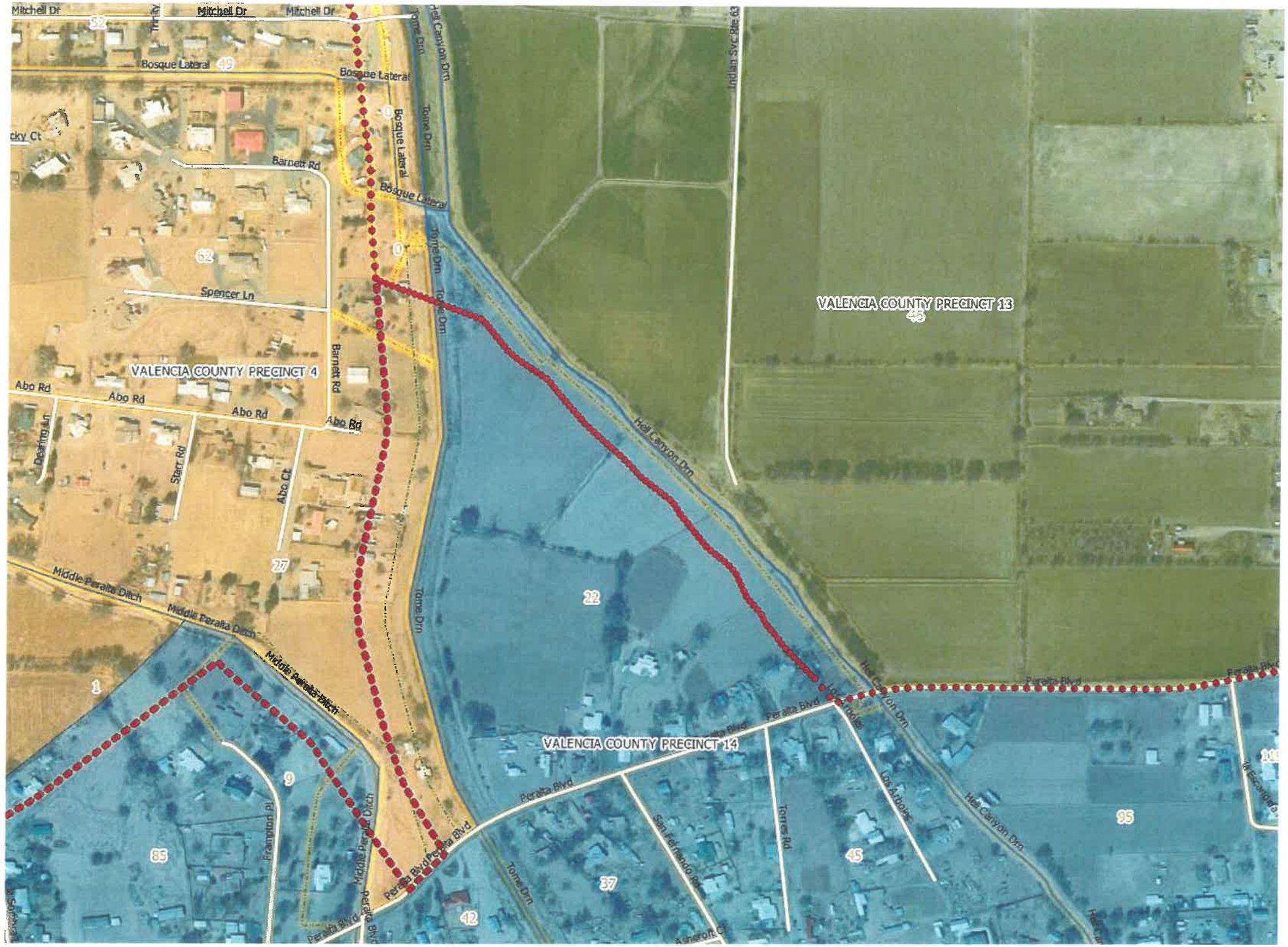

Precinct 4
Map Correction

Precinct 3
Map Correction

Precinct 2
Split Suggestion (102)

Precinct 62